

FRONT ELEVATION

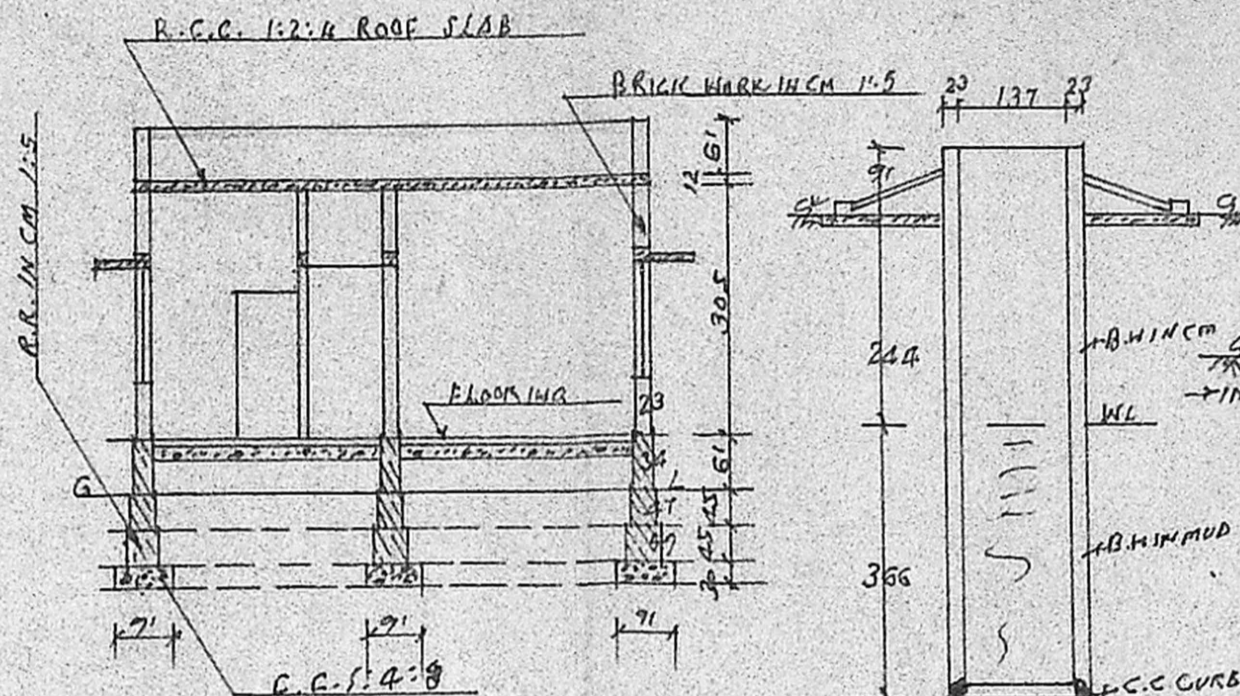

SECTION ON AA

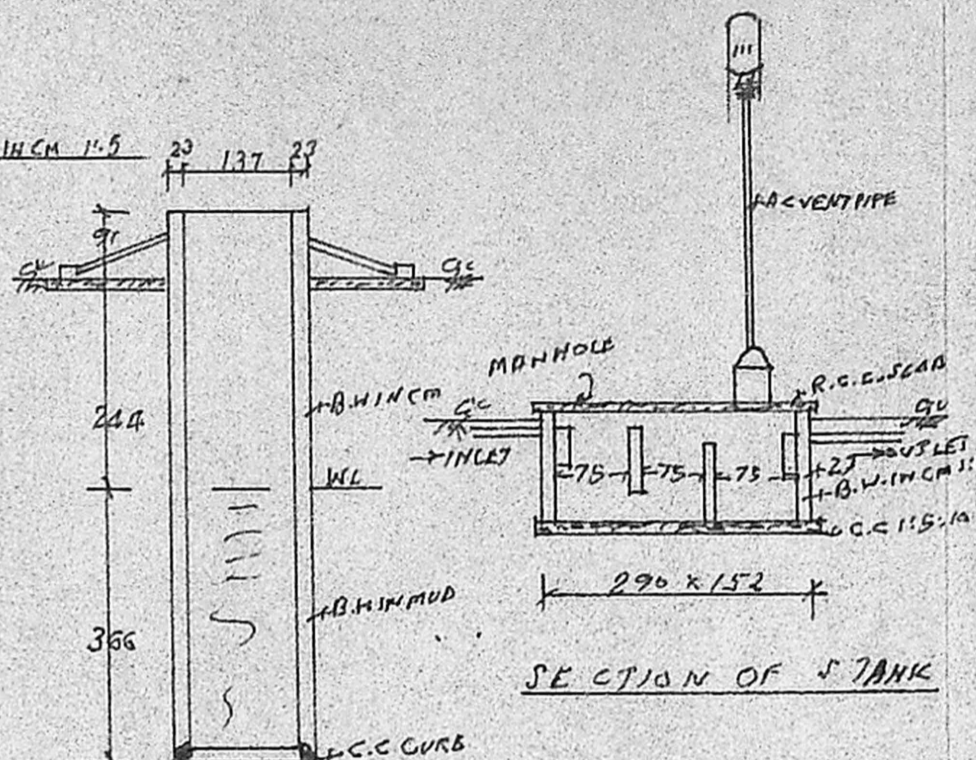

SECTION OF WELL

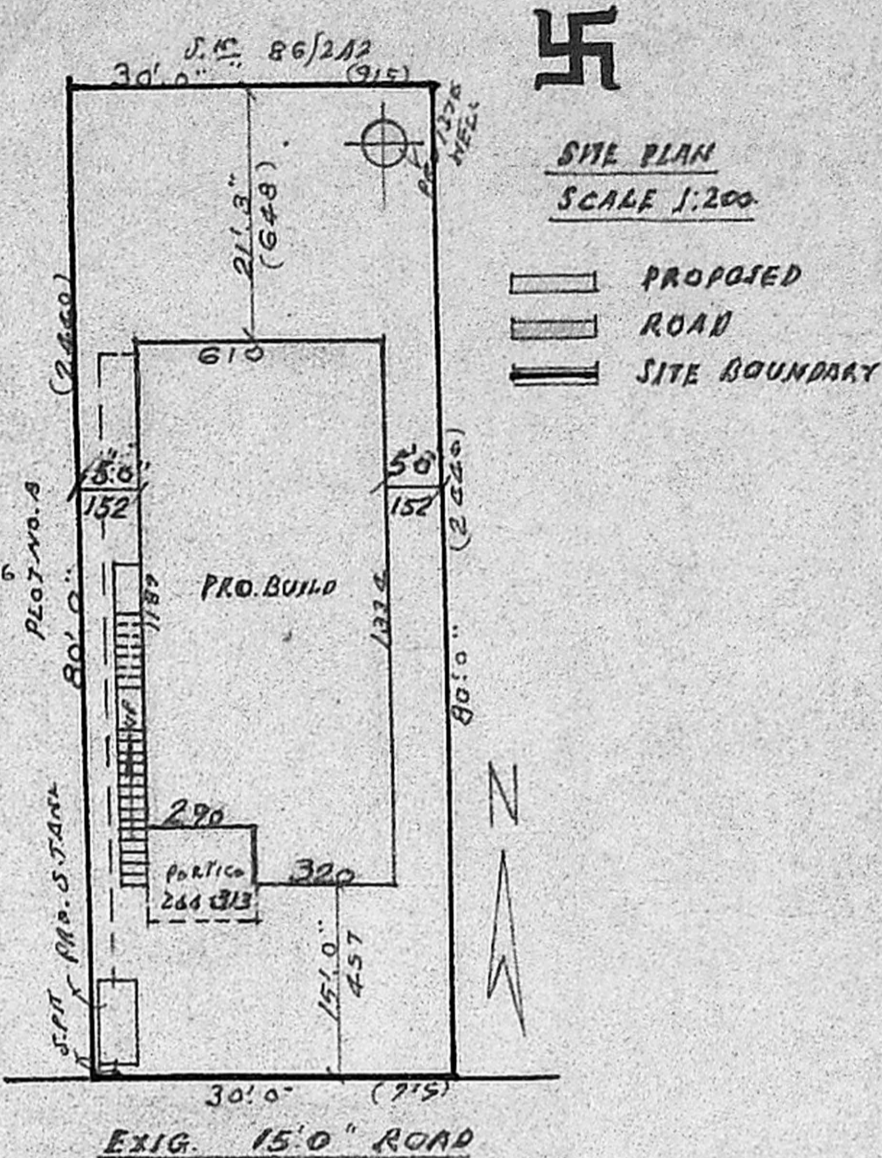

SITE PLAN
SCALE 1:200

- PROPOSED
- ROAD
- SITE BOUNDARY

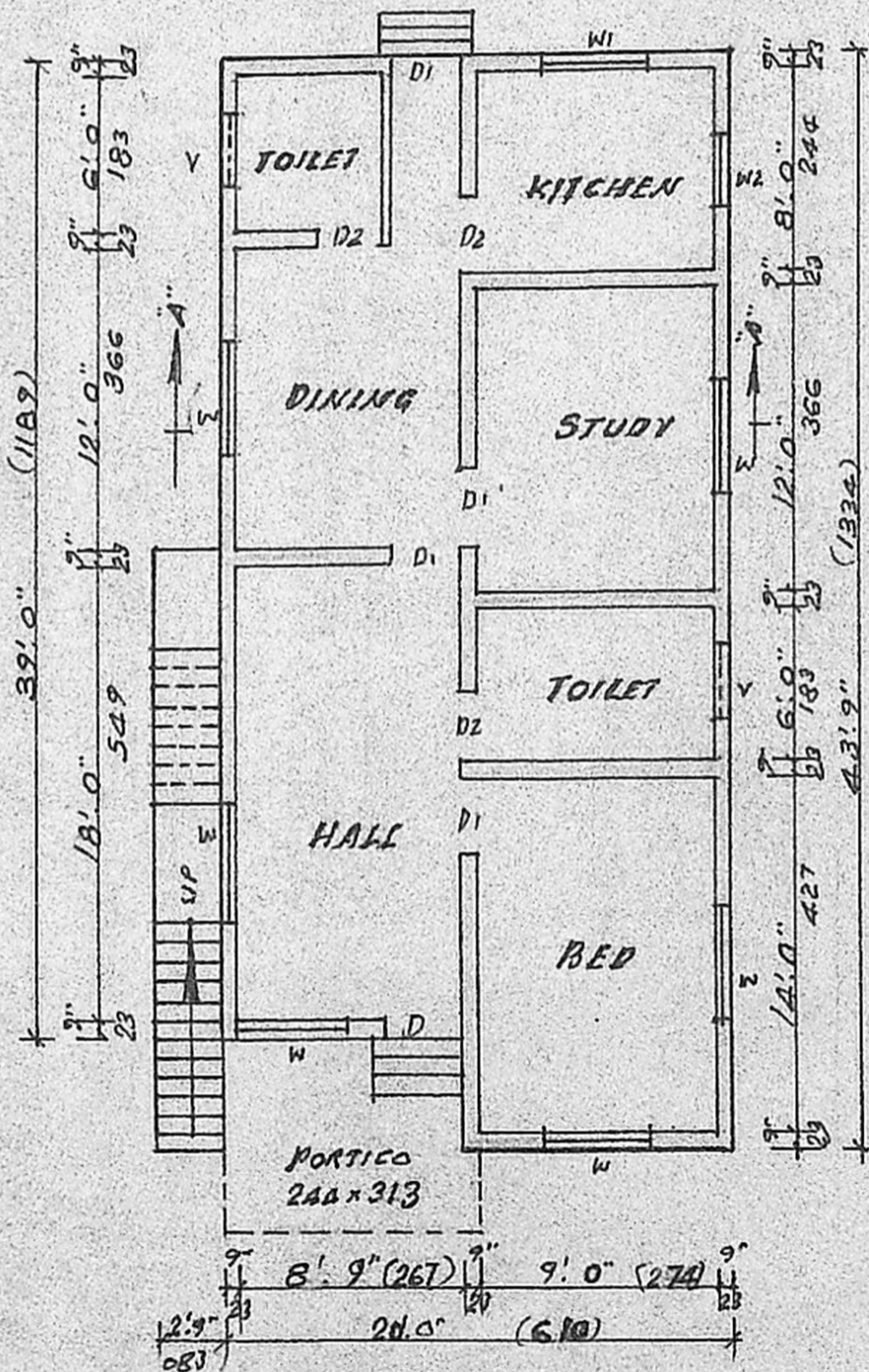
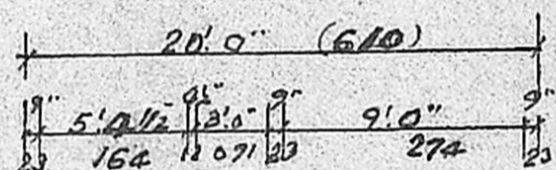

PLAN

Planning Permit No. **A/591/50**

APPROVED

SUBJECT TO THE CONDITIONS IN THIS OFFICE LETTER.

No. **A2/1674/B** Date **7-5-90**

O/c. C.R. Umale
17/5/90

FOR MEMBER SECRETARY
MADRAS METROPOLITAN
DEVELOPMENT AUTHORITY
MADRAS - 600 008.

REFERENCE:-

- D. DOOR - 100 x 213; W. WINDOW - 137 x 137;
- D1. " - 091 x 213; W1. " - 037 x 091;
- D2. " - 076 x 183; W2. " - 091 x 091;
- V. VENTILATOR - 071 x 061;

STAIRCASE:-

- WIDTH - 083 CM; TREAD - 015 CM; RISE - 015 CM.
- PLOT AREA - 2400 SQFT; (OR) 223 M²
- PLINTH AREA - 830 SQFT; (OR) 77 M²

F.S.I. 0.35
COVERAGE 35%

TOPO PLAN
SCALE 1"=10'33"0"

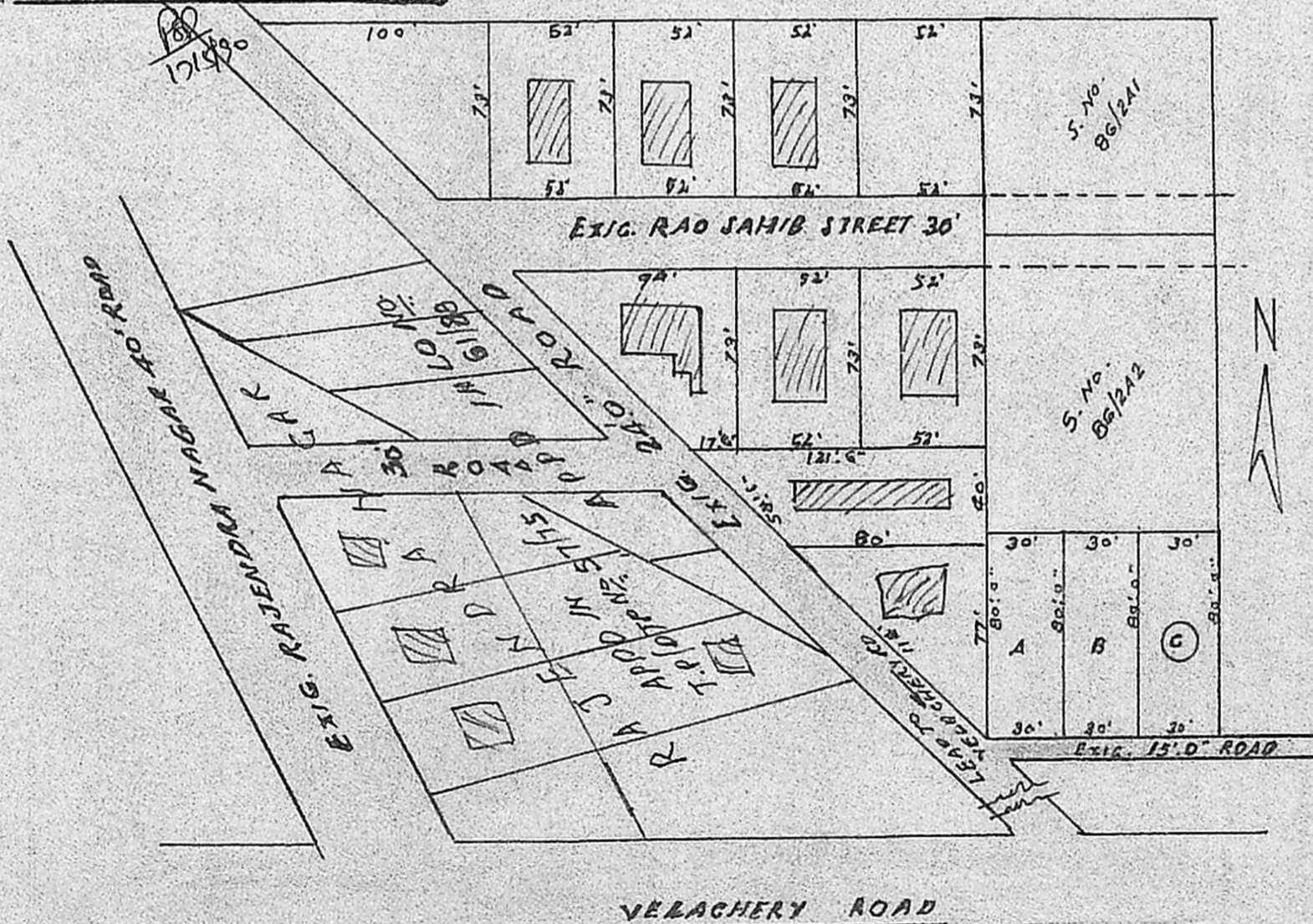

VELACHERY ROAD

PLAN SHOWING THE PROPOSED CONSTRUCTION OF A BUILDING IN PLOT NO. C, IN SURVEY NO. 86/2A3 OF SELAIYUR VILLAGE, SAIDAPET TALUK.

SCALE 1:100

L. Venkatesan
L. VENKATESAN, D.C.E.;
CONSULTING ENGINEER &
LICENSED SURVEYOR,
TAMBARAM MUNICIPALITY

V. Suresh
OWNER

Revised plan
3/10/90